NGC 0936

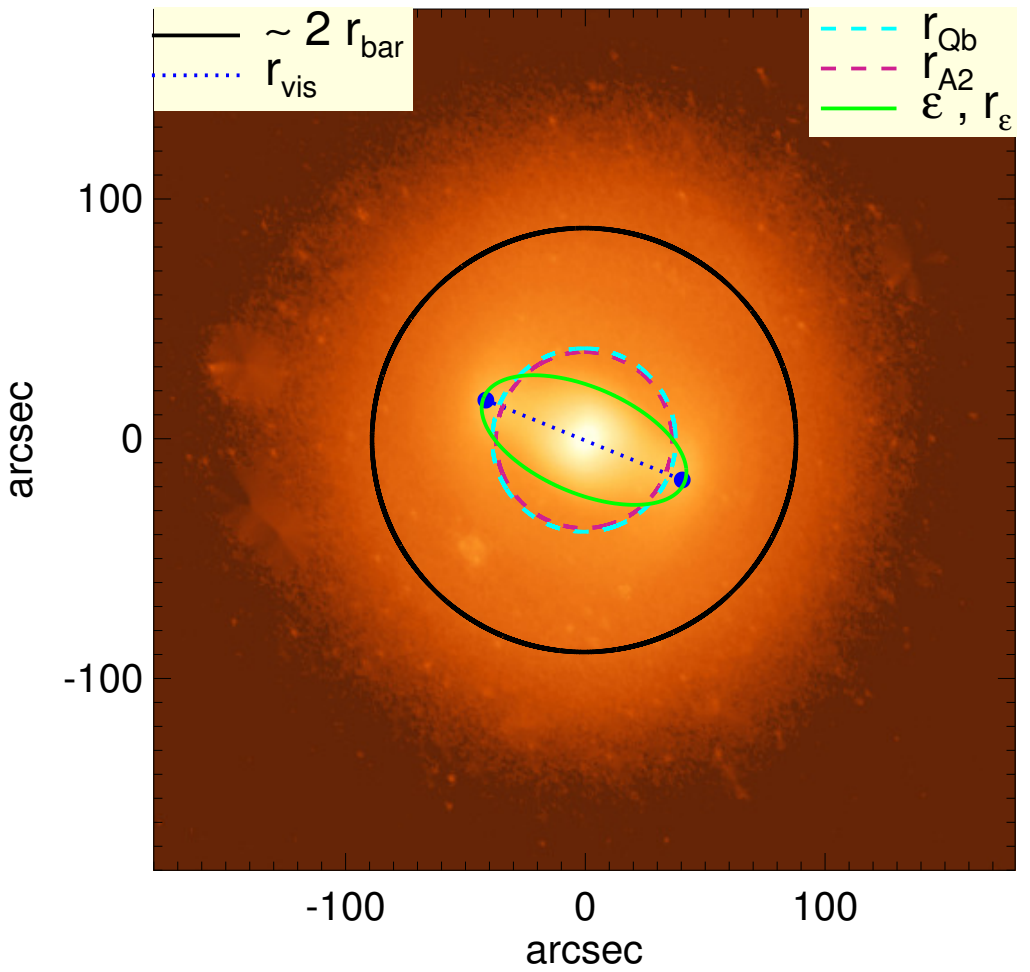

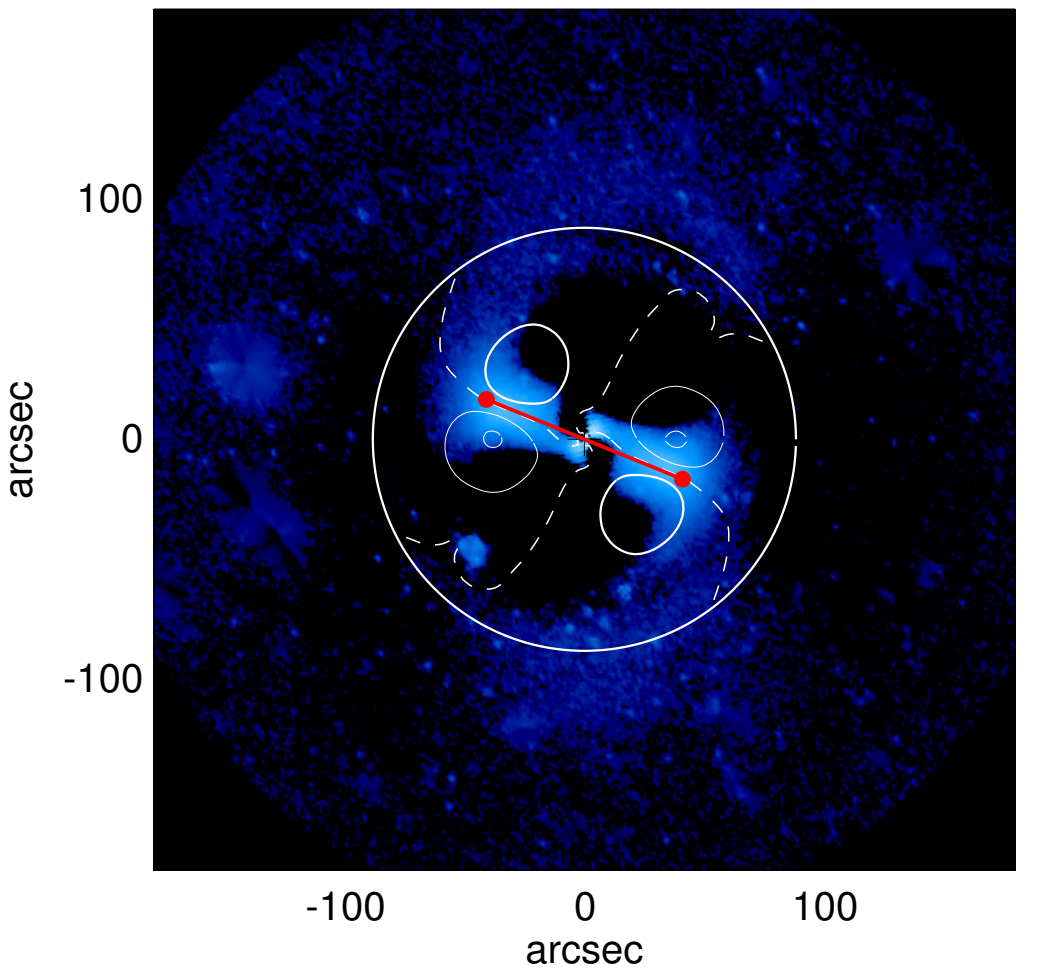

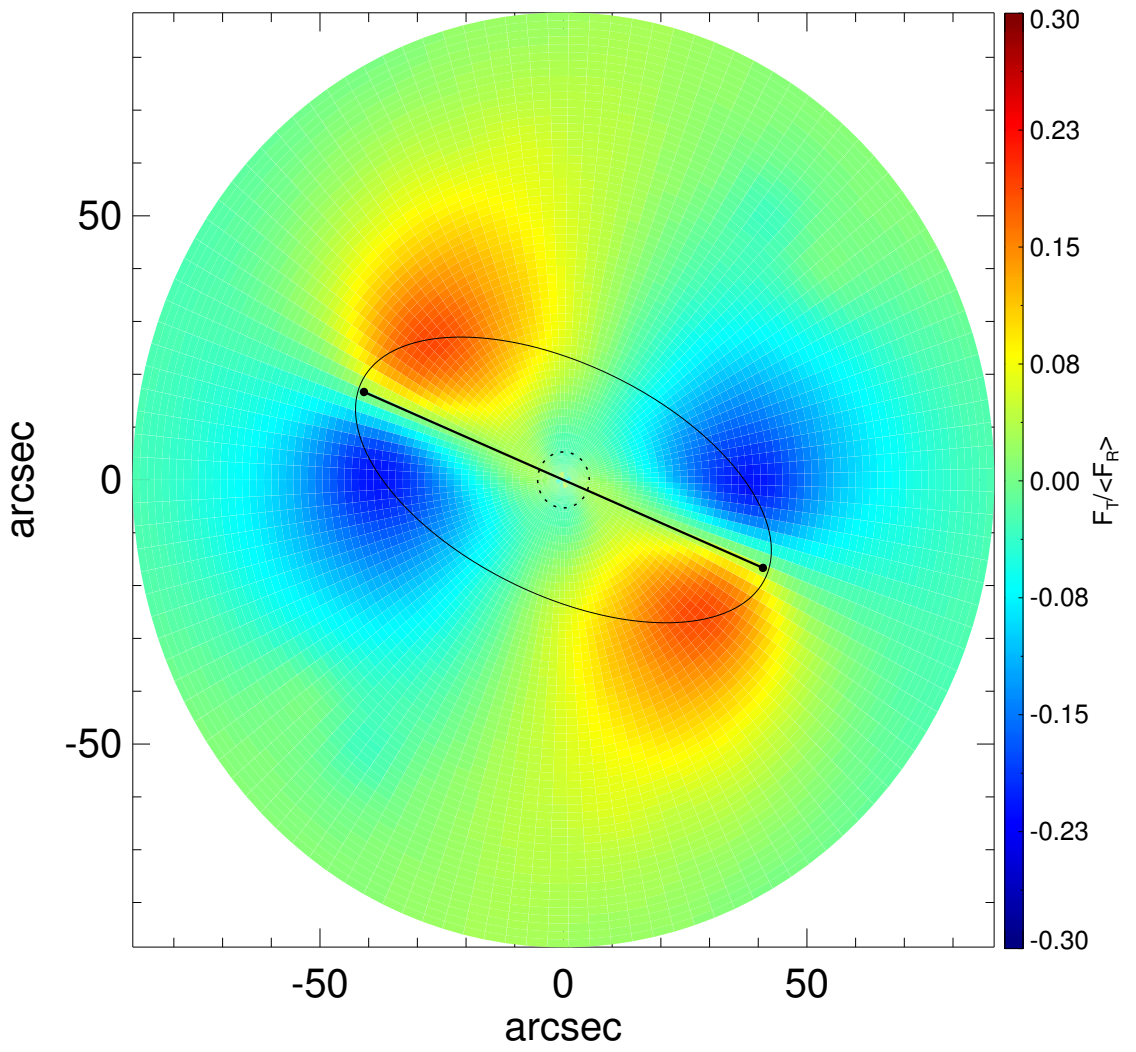

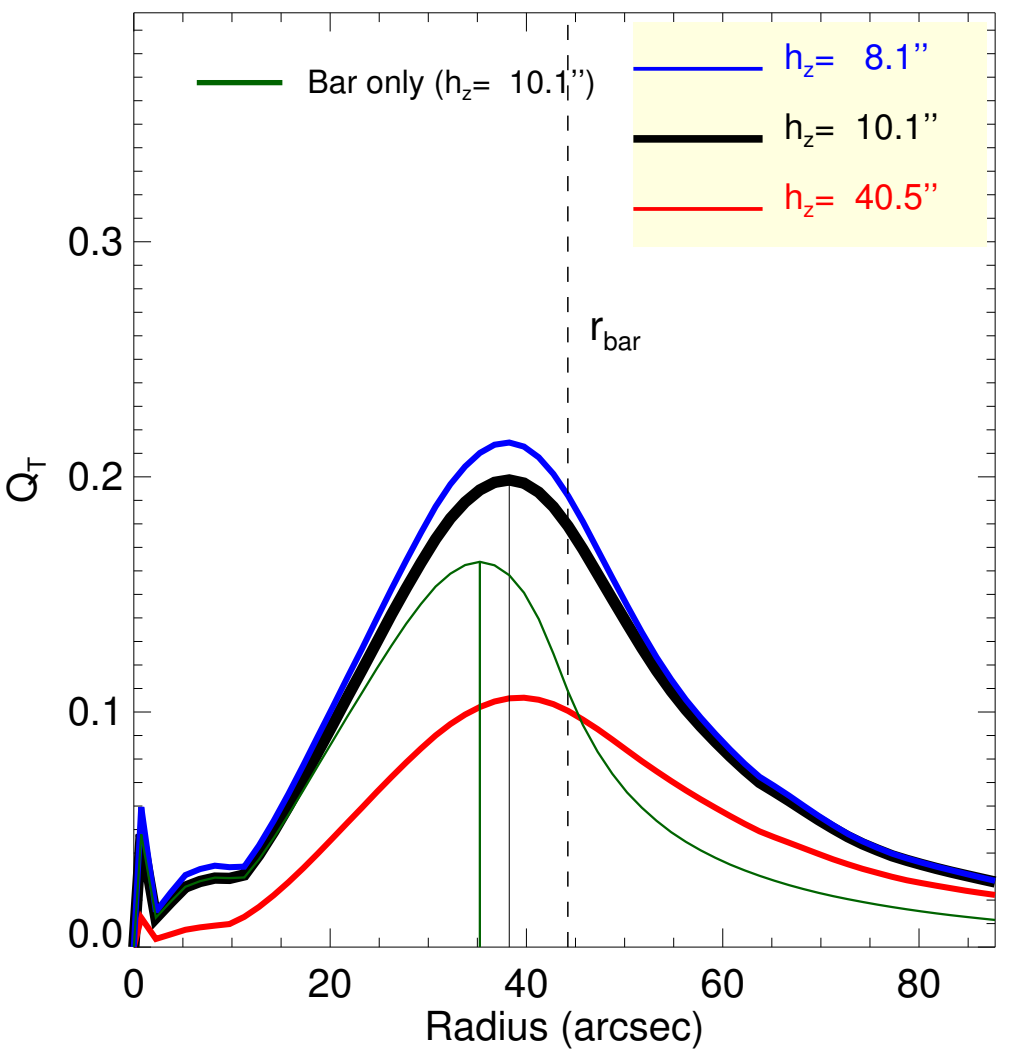

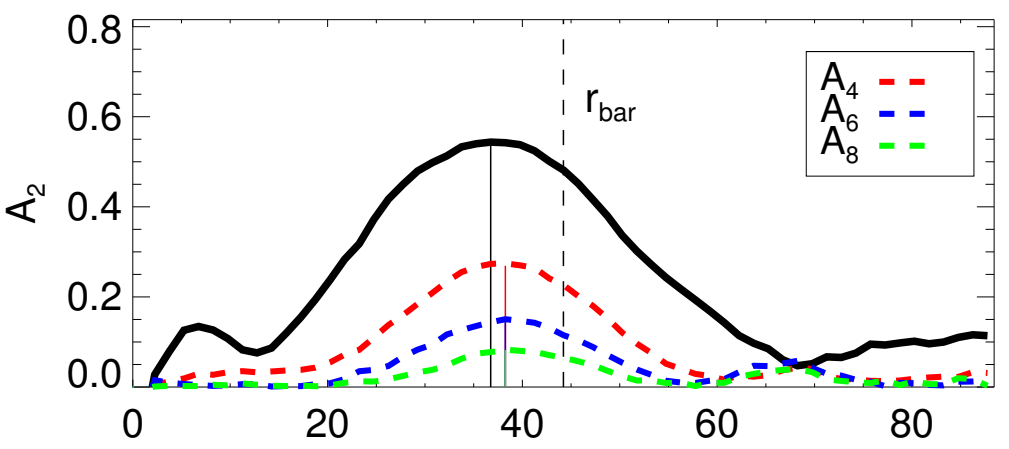

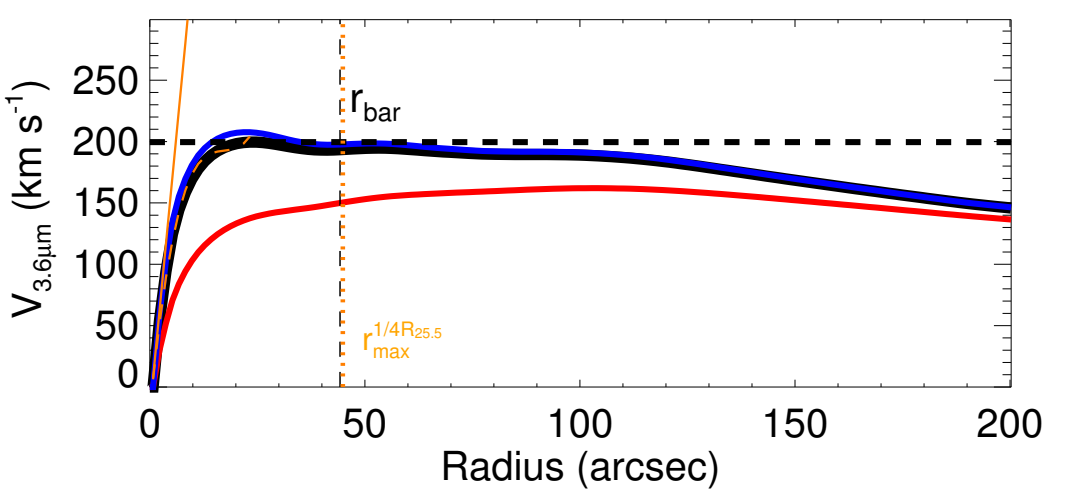

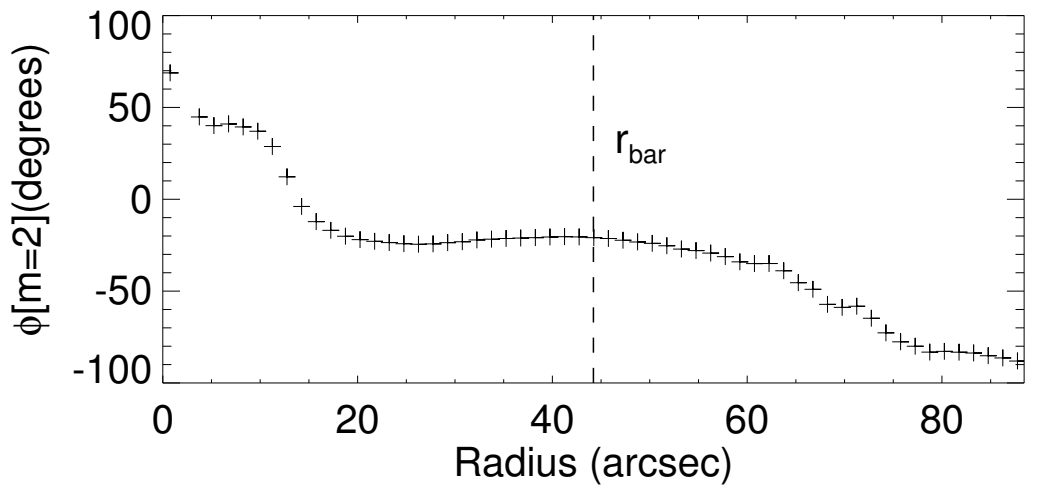

Q_b : $0.20^{+0.01}_{-0.09}$
r_{Qb} : $38.2_{+1.5}$ arcsec
$Q_b^{halo\text{-}corr}$: ...
$r_{Qb}^{halo\text{-}corr}$: ...
$Q_b^{bar\text{-}only}$: 0.16
$r_{Qb}^{bar\text{-}only}$: 35.2 arcsec
$(Q_b^{bar\text{-}only})^{halo\text{-}corr}$: ...
$(r_{Qb}^{bar\text{-}only})^{halo\text{-}corr}$: ...
$Q_T(r_{bar})$: $0.18^{+0.01}_{-0.08}$
$Q_T^{halo\text{-}corr}(r_{bar})$: ...
ε : 0.51

A_2^{max} : 0.54
r_{A2} : 36.8 arcsec
$A_2(r_{bar})$: 0.48
A_4^{max} : 0.27
$V_{3.6\mu m}^{max}$: $199.6^{+8.1}_{-37.5}$ km/s
$r_{3.6\mu m}^{max}$: $23.25^{-1.50}_{+79.50}$ arcsec
$V_{3.6\mu m}(R_{opt})$: $173.5^{+1.3}_{-18.3}$ km/s
$d_R V_{3.6\mu m}(0)$: $362.6^{+31.1}_{-161.5}$ km/s/kpc
$M_h/M_*(<R_{opt})$: ...
a : ...
V_∞ : ...