# NGC 4390

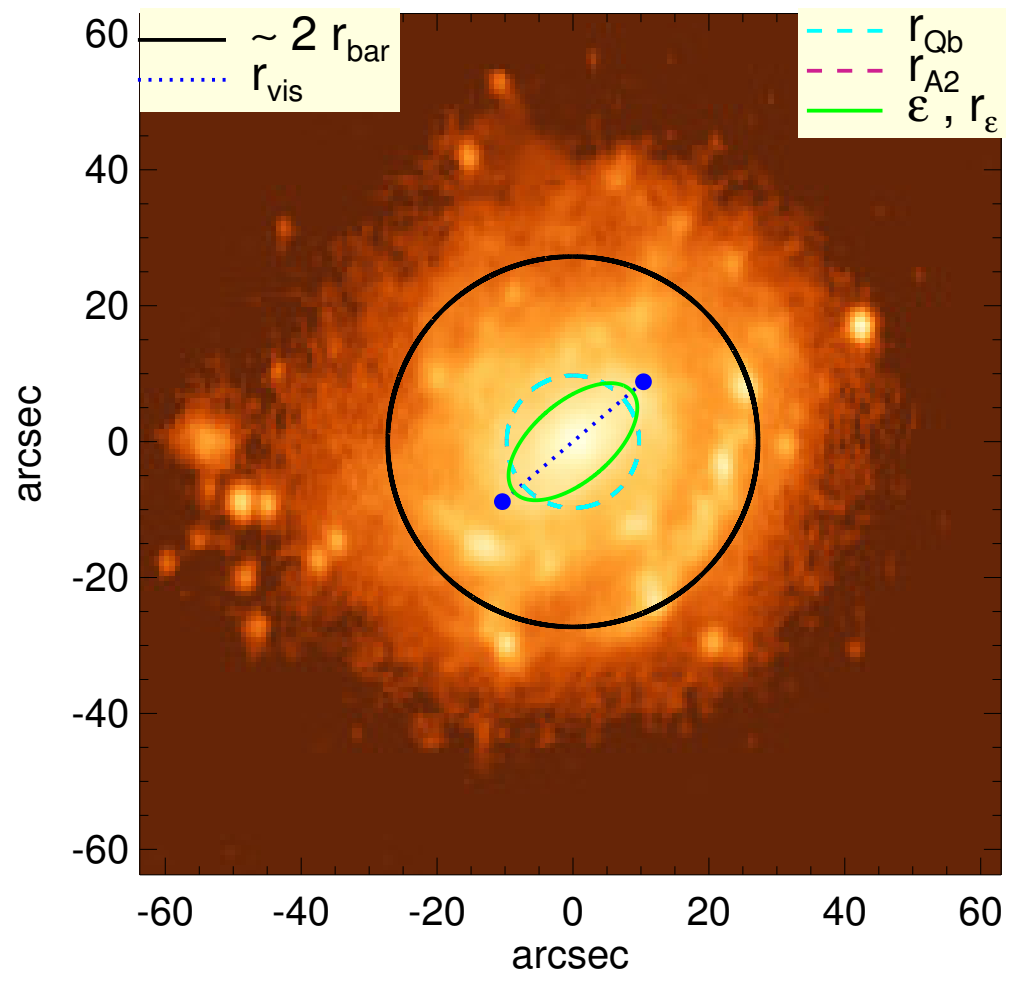


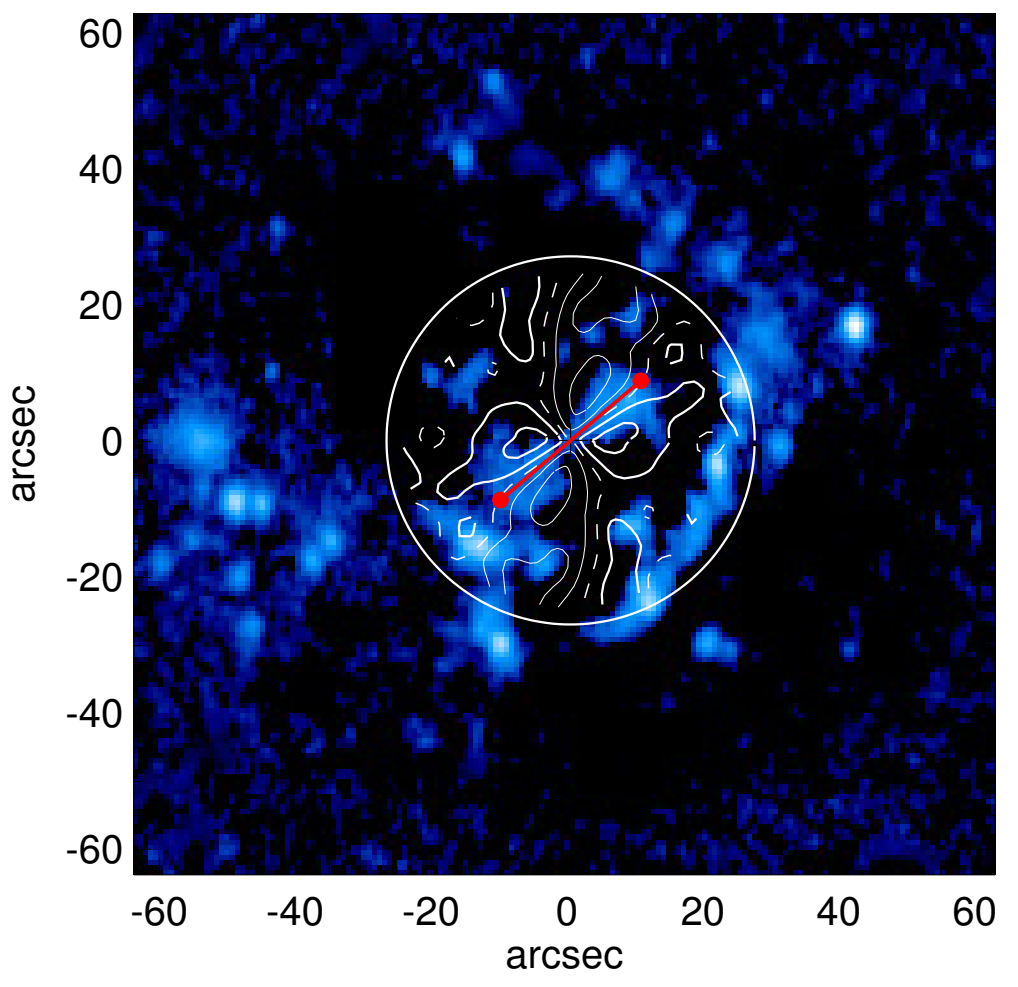


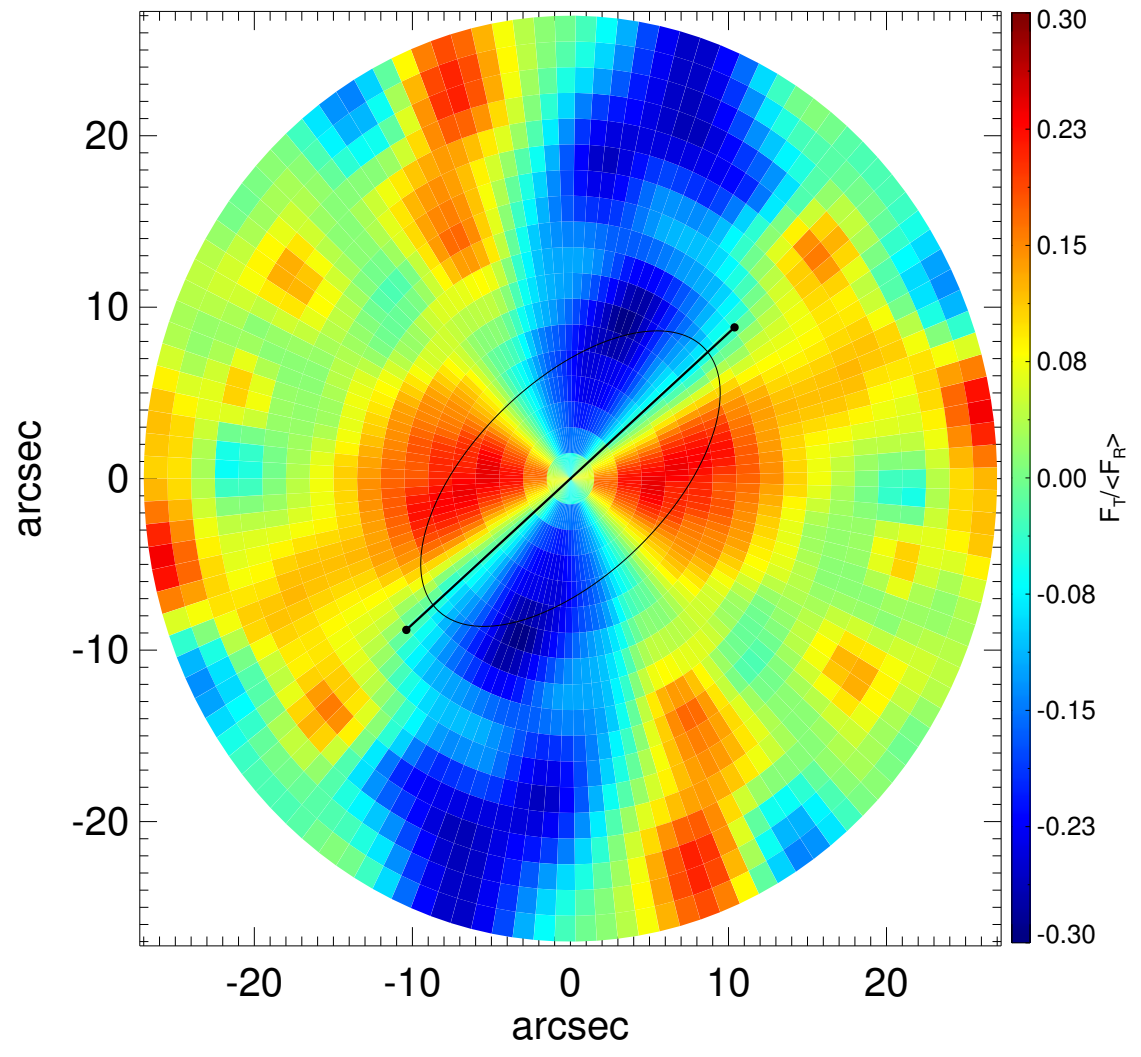


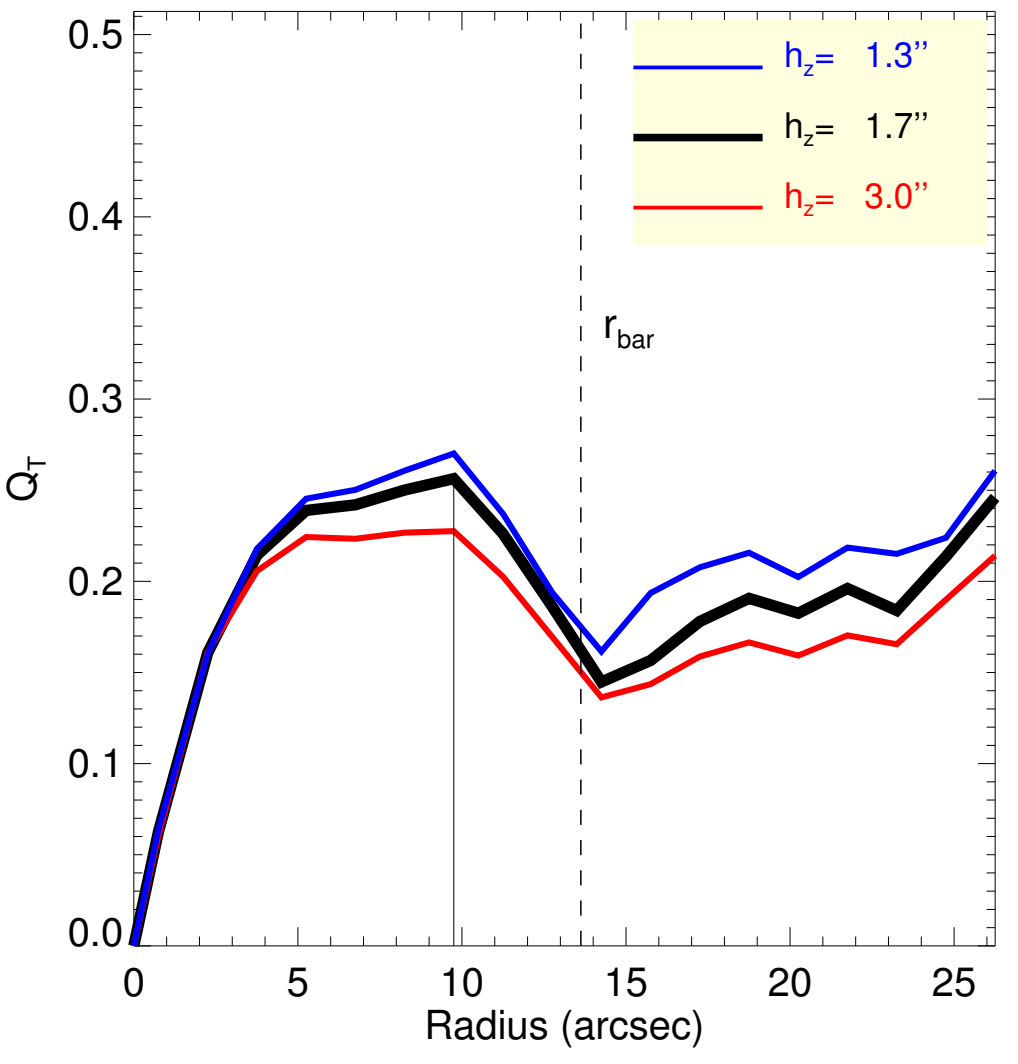


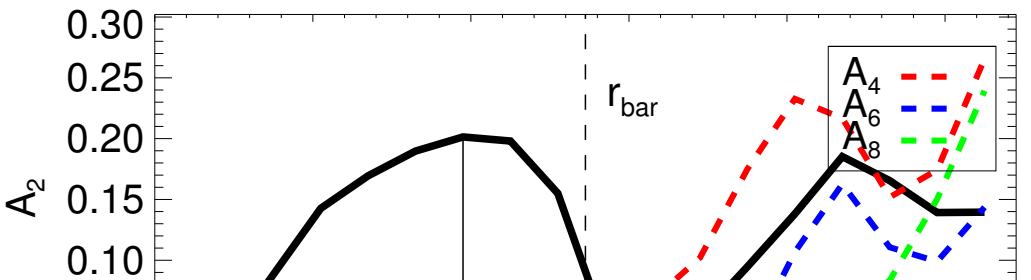


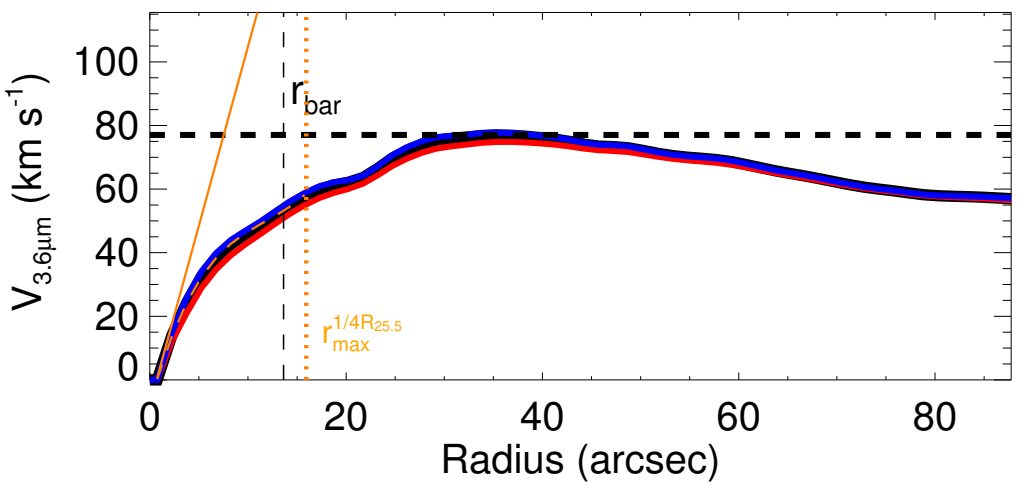


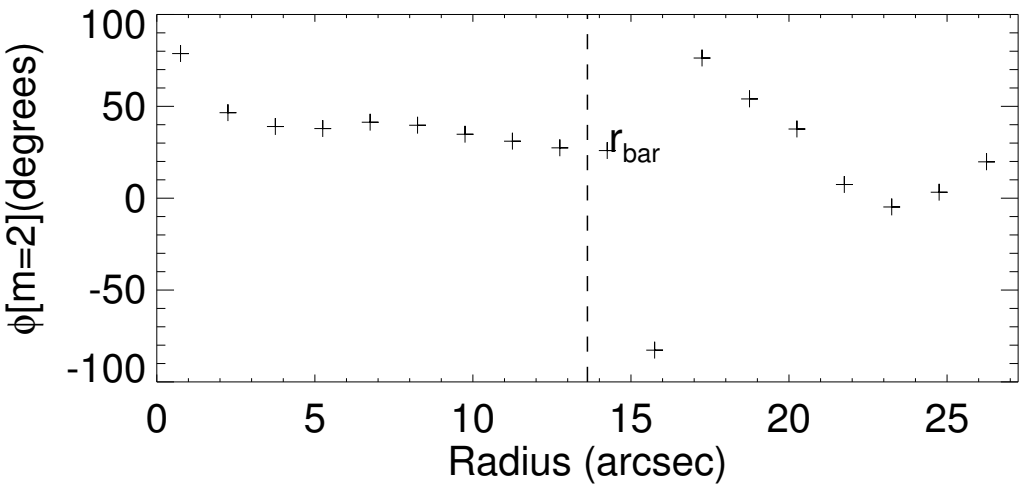

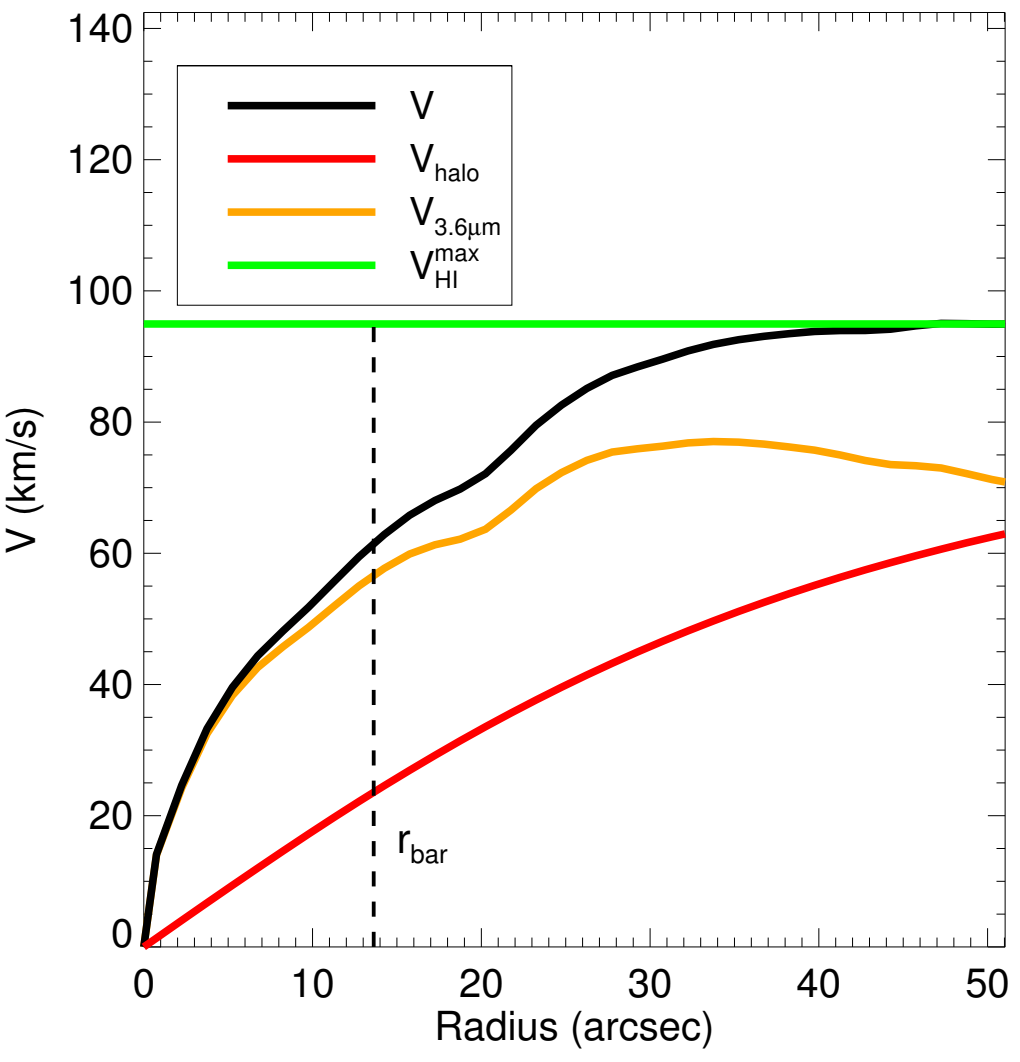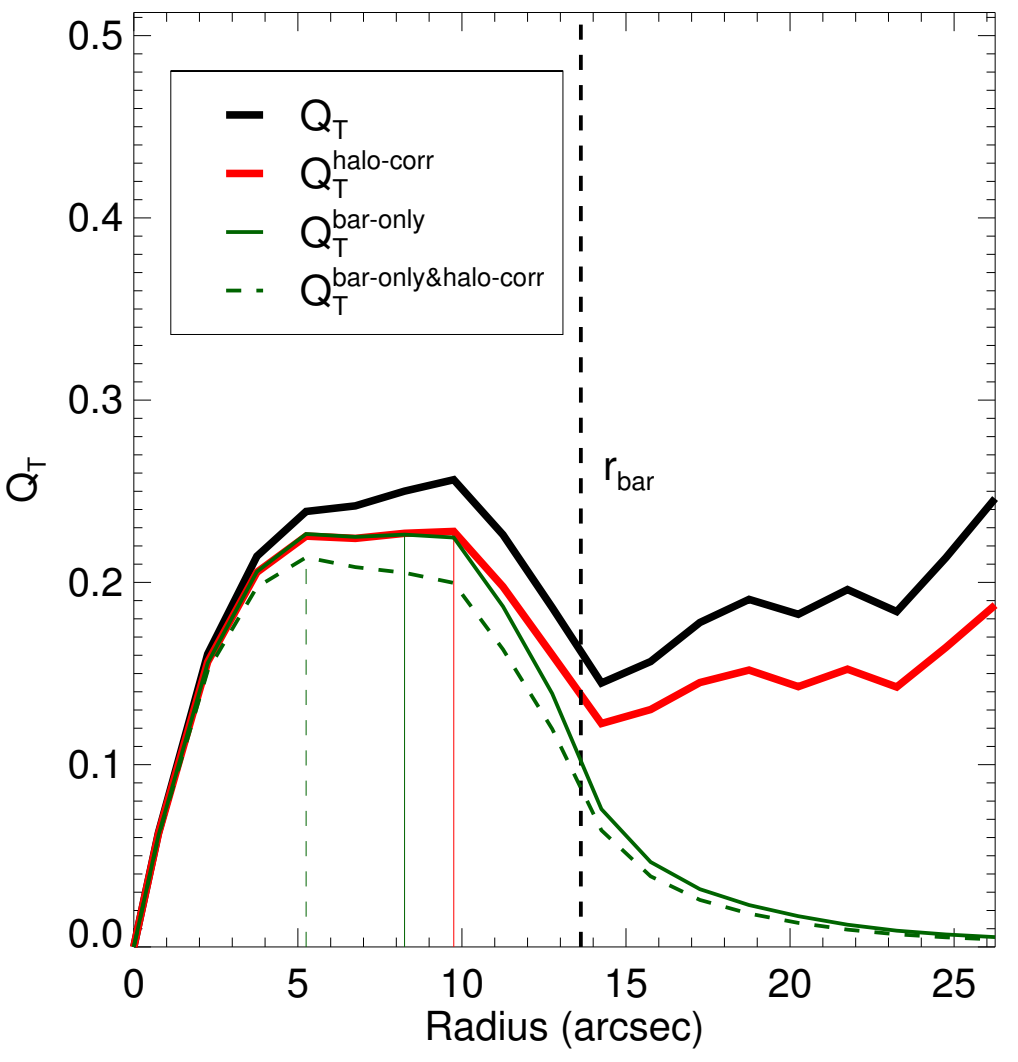
| | |
|---|---|
| $Q_b$ : $0.26^{+0.01}_{-0.03}$ | $A_2^{max}$ : 0.20 |
| $r_{Qb}$ : 9.8 arcsec | $r_{A2}$ : 9.8 arcsec |
| $Q_b^{halo\text{-}corr}$ : 0.23 | $A_2(r_{bar})$ : 0.06 |
| $r_{Qb}^{halo\text{-}corr}$ : 9.8 arcsec | $A_4^{max}$ : 0.07 |
| $Q_b^{bar\text{-}only}$ : 0.23 | $V_{3.6\mu m}^{max}$ : $77.0^{+0.7}_{-2.2}$ km/s |
| $r_{Qb}^{bar\text{-}only}$ : 8.2 arcsec | $r_{3.6\mu m}^{max}$ : $35.25_{+1.50}$ arcsec |
| $(Q_b^{bar\text{-}only})^{halo\text{-}corr}$ : 0.21 | $V_{3.6\mu m}(R_{opt})$ : $70.5^{+0.3}_{-1.0}$ km/s |
| $(r_{Qb}^{bar\text{-}only})^{halo\text{-}corr}$ : 5.2 arcsec | $d_R V_{3.6\mu m}(0)$ : $95.2^{+8.1}_{-16.5}$ km/s/kpc |
| $Q_T(r_{bar})$ : $0.15^{+0.02}_{-0.01}$ | $M_h/M_*(<R_{opt})$ : 1.09 |
| $Q_T^{halo\text{-}corr}(r_{bar})$ : 0.13 | a : 5.9 kpc |
| ε : 0.49 | $V_\infty$ : 86.5 km/s |