NGC 7689

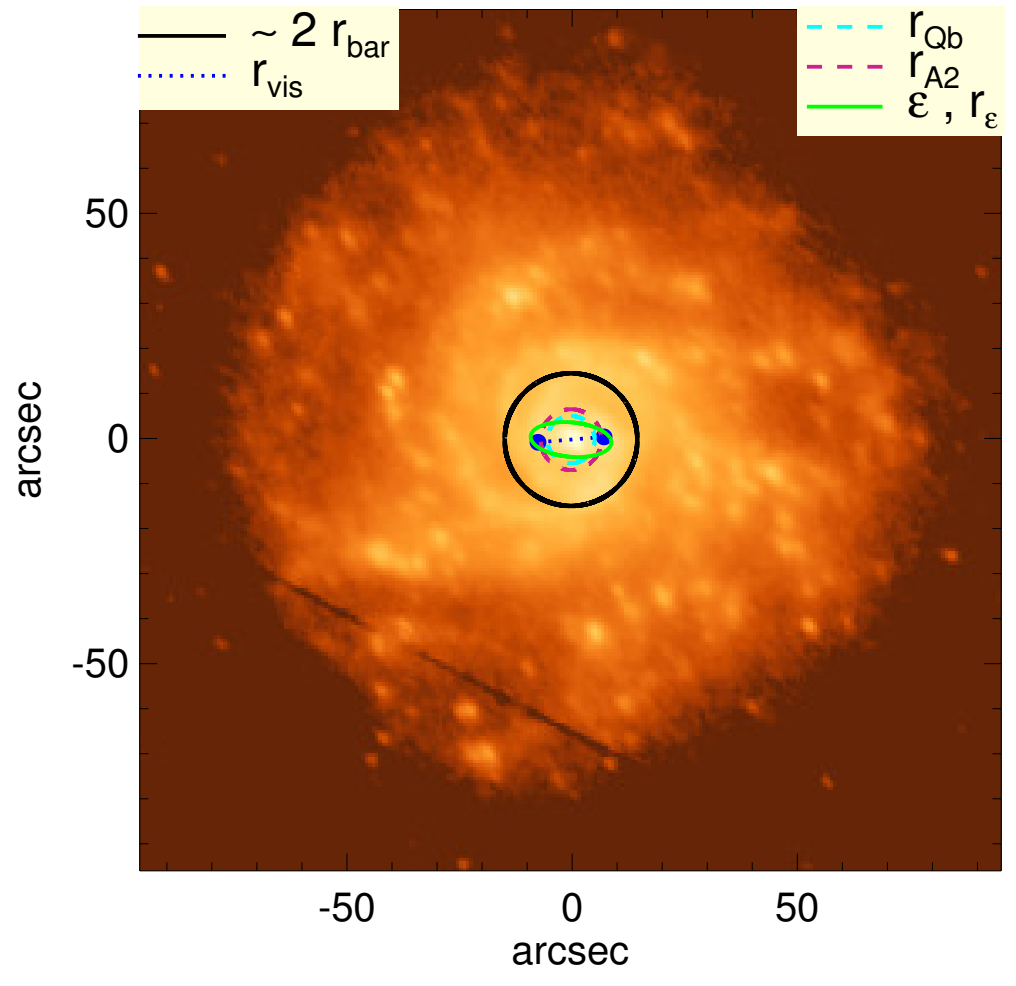

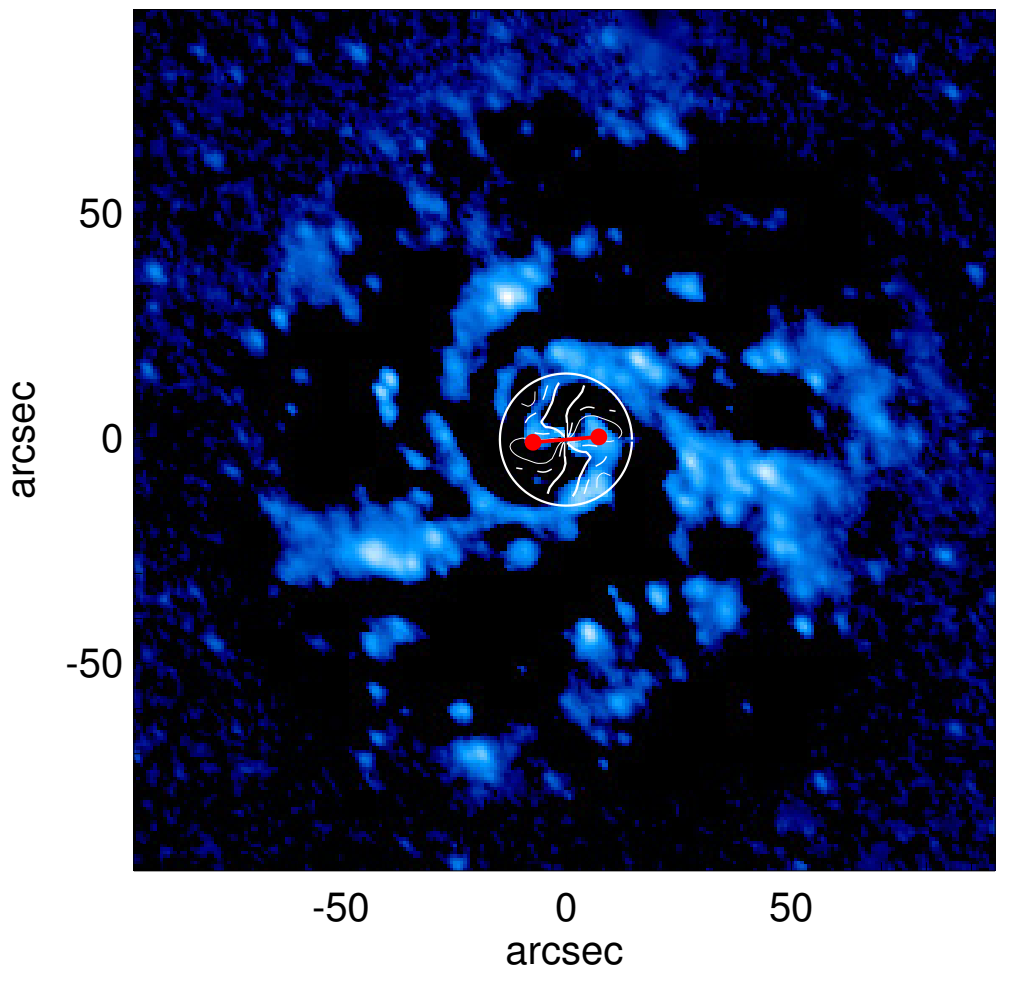

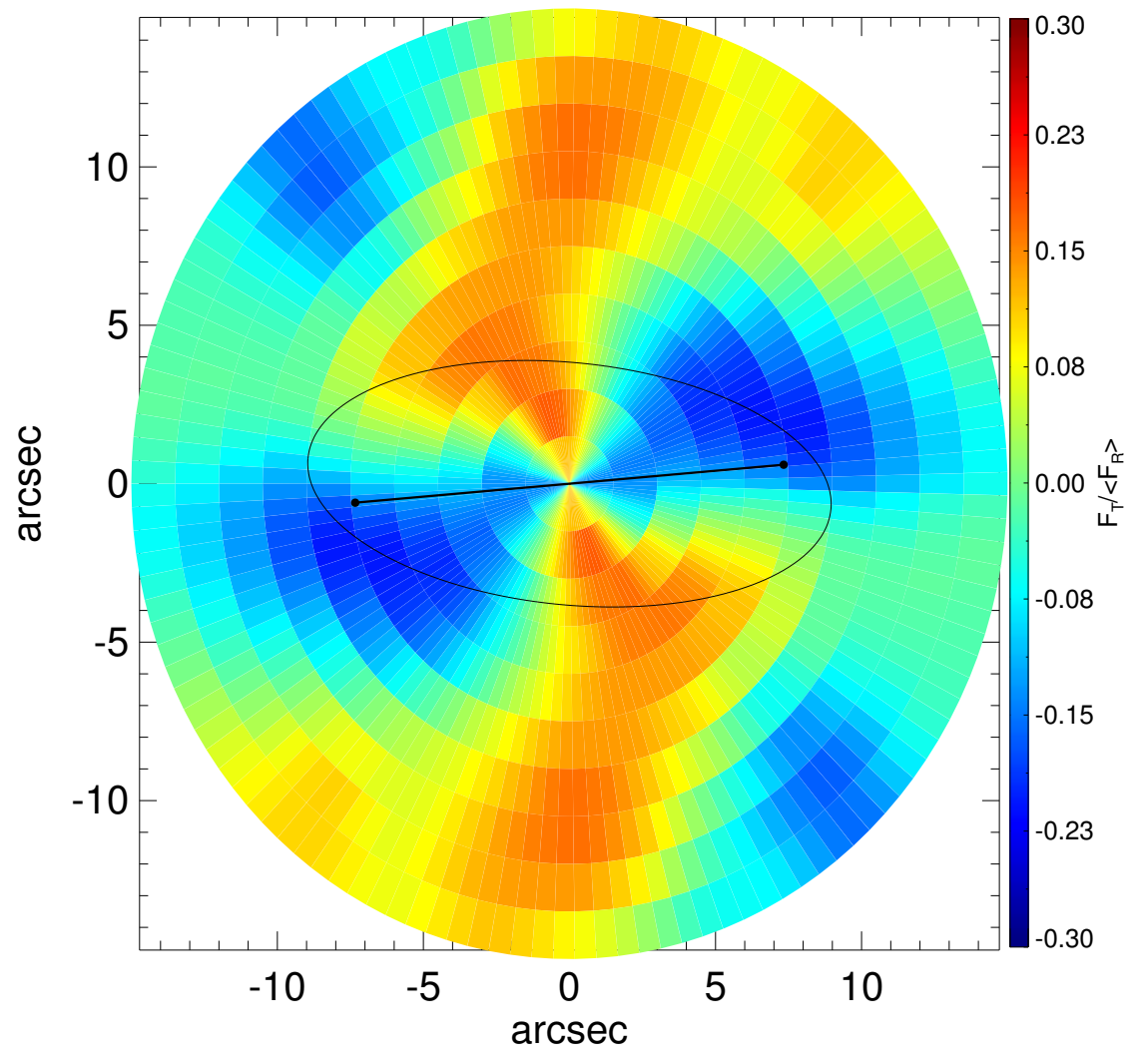

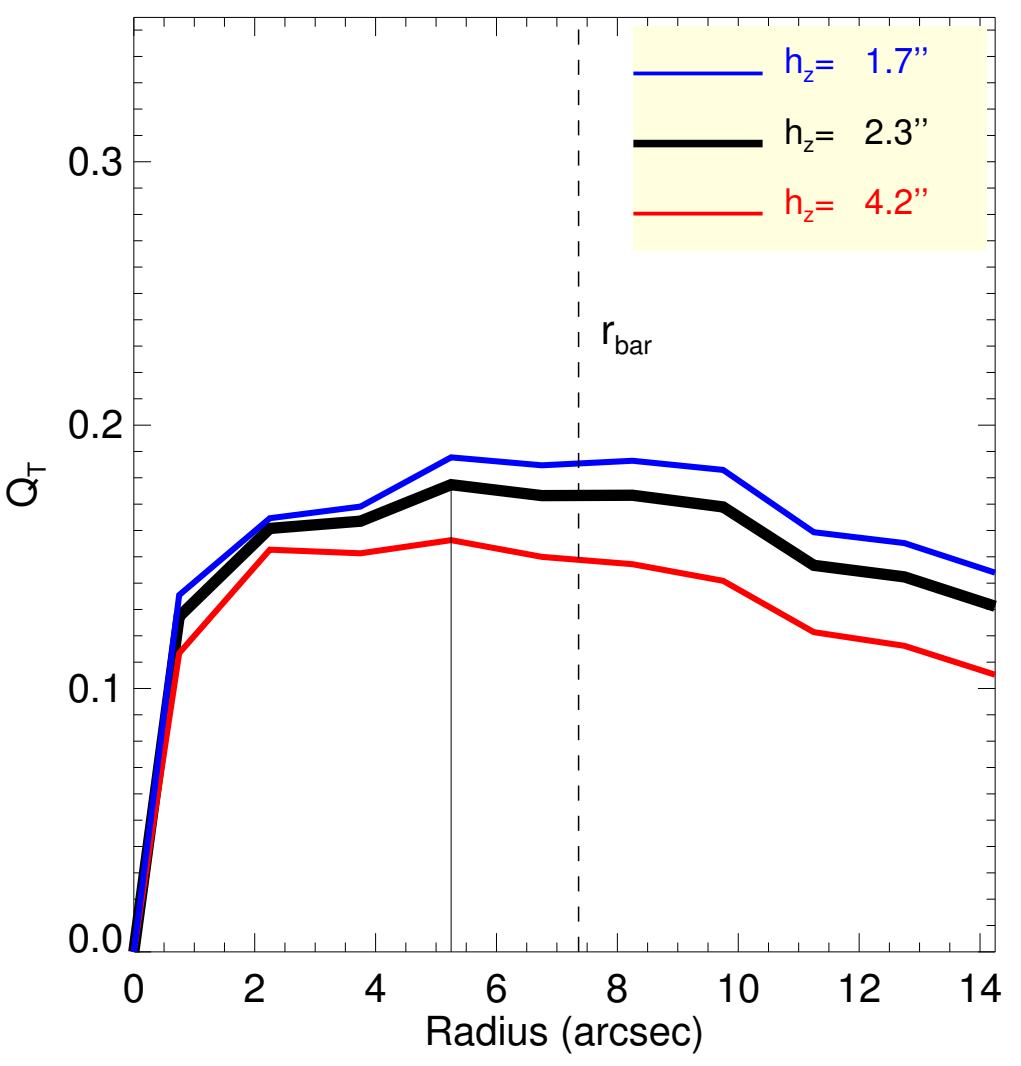

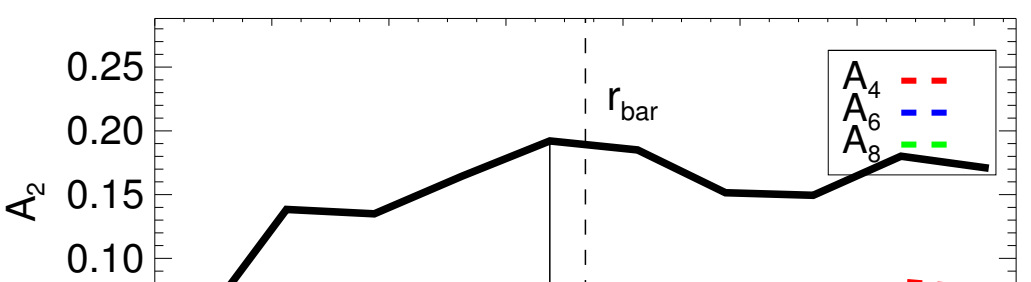

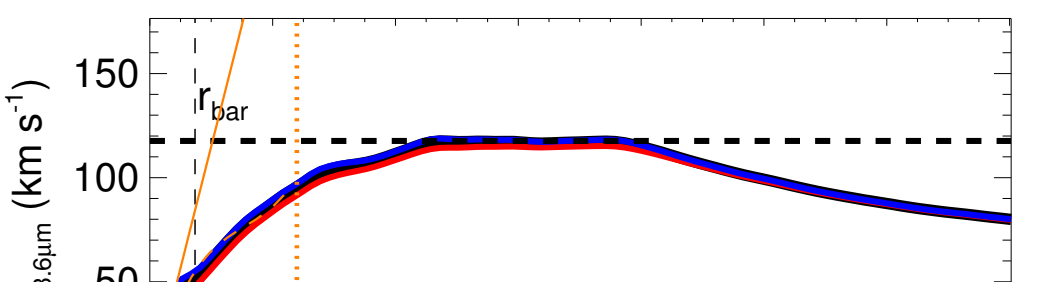

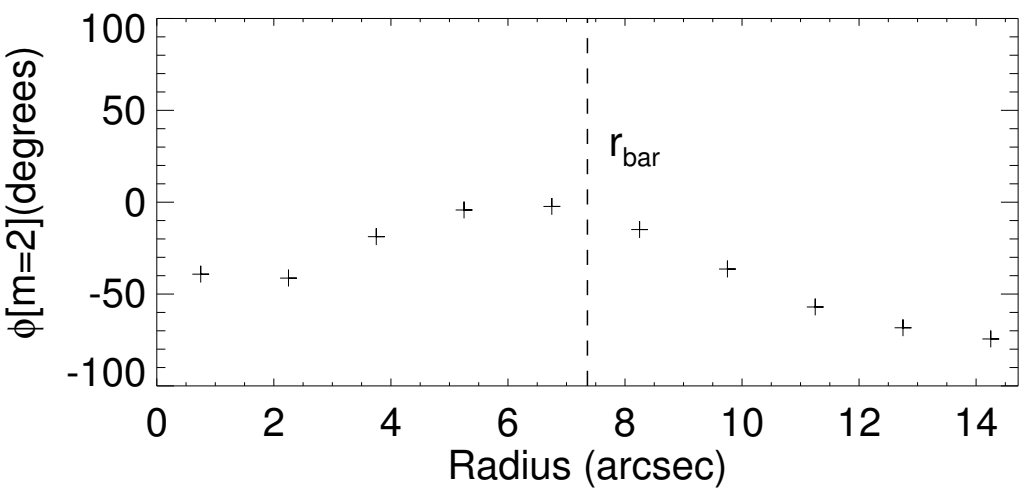
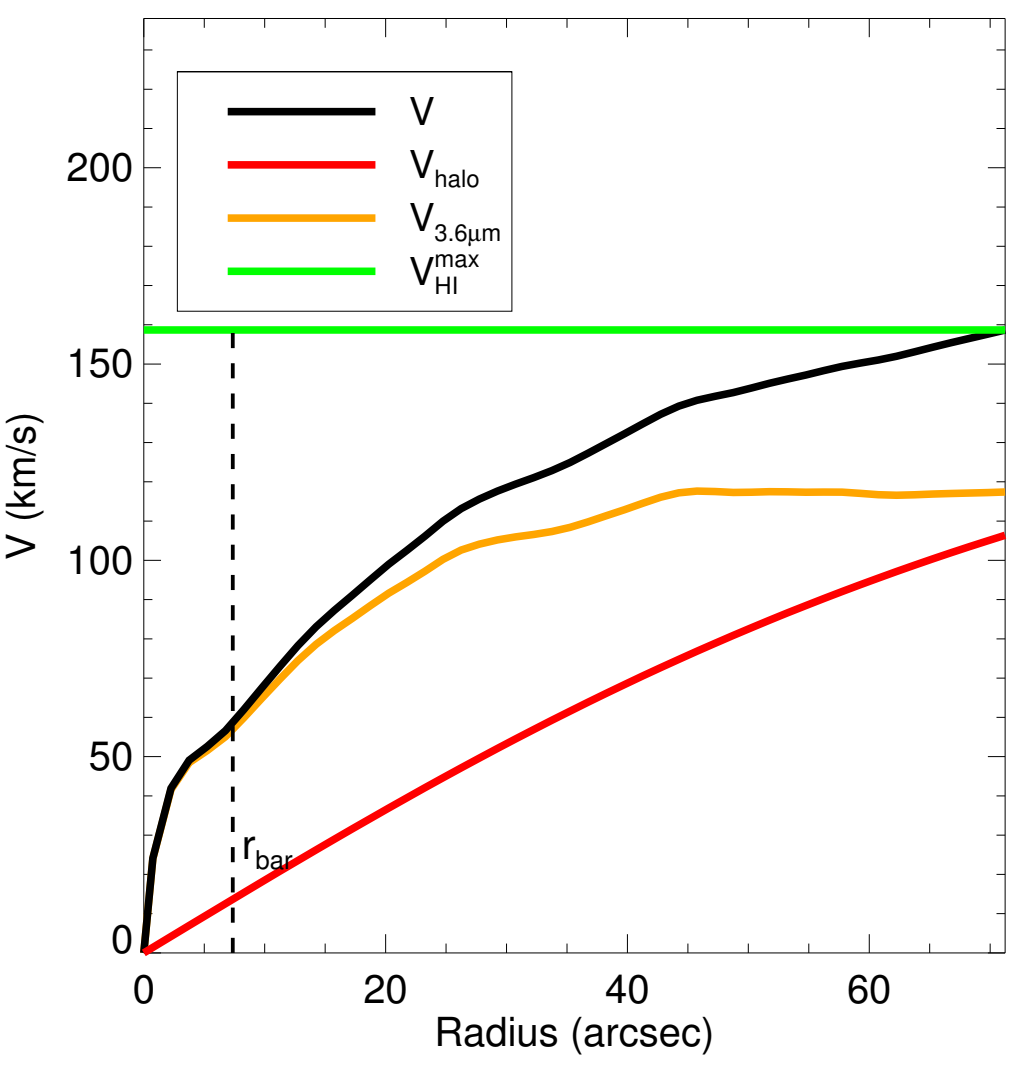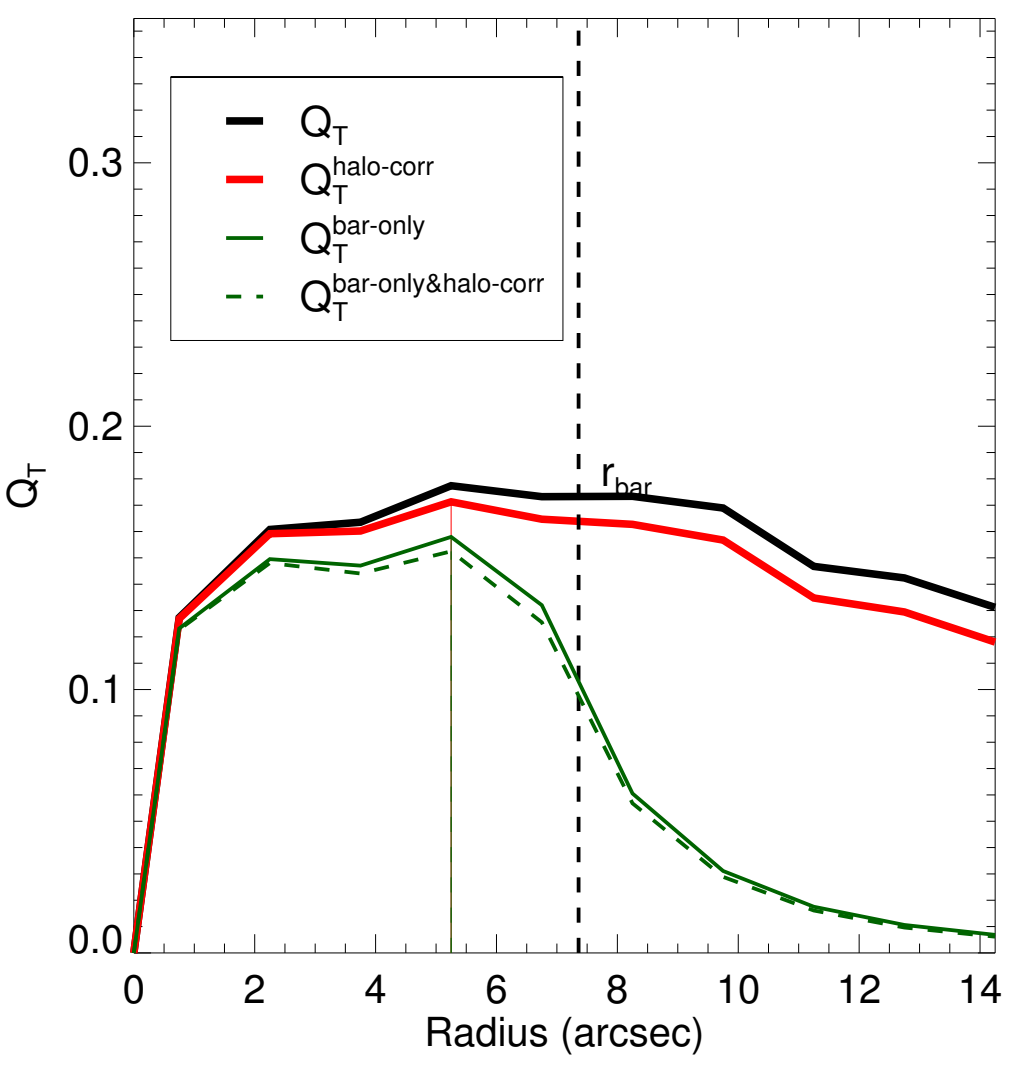
Q_b : $0.18^{+0.01}_{-0.02}$	A_2^{max} : 0.19
r_{Qb} : 5.2 arcsec	r_{A2} : 6.8 arcsec
$Q_b^{halo\text{-}corr}$: 0.17	$A_2(r_{bar})$: 0.19
$r_{Qb}^{halo\text{-}corr}$: 5.2 arcsec	A_4^{max} : ...
$Q_b^{bar\text{-}only}$: 0.16	$V_{3.6\mu m}^{max}$: $117.6^{+1.1}_{-2.4}$ km/s
$r_{Qb}^{bar\text{-}only}$: 5.2 arcsec	$r_{3.6\mu m}^{max}$: $47.25_{+27.00}$ arcsec
$(Q_b^{bar\text{-}only})^{halo\text{-}corr}$: 0.15	$V_{3.6\mu m}(R_{opt})$: $117.4^{+0.7}_{-2.2}$ km/s
$(r_{Qb}^{bar\text{-}only})^{halo\text{-}corr}$: 5.2 arcsec	$d_R V_{3.6\mu m}(0)$: $133.6^{+10.4}_{-22.1}$ km/s/kpc
$Q_T(r_{bar})$: $0.17^{+0.01}_{-0.03}$	$M_h/M_*(<R_{opt})$: 1.11
$Q_T^{halo\text{-}corr}(r_{bar})$: 0.16	a : 11.7 kpc
ε : 0.57	V_∞ : 178.1 km/s