PGC 069293

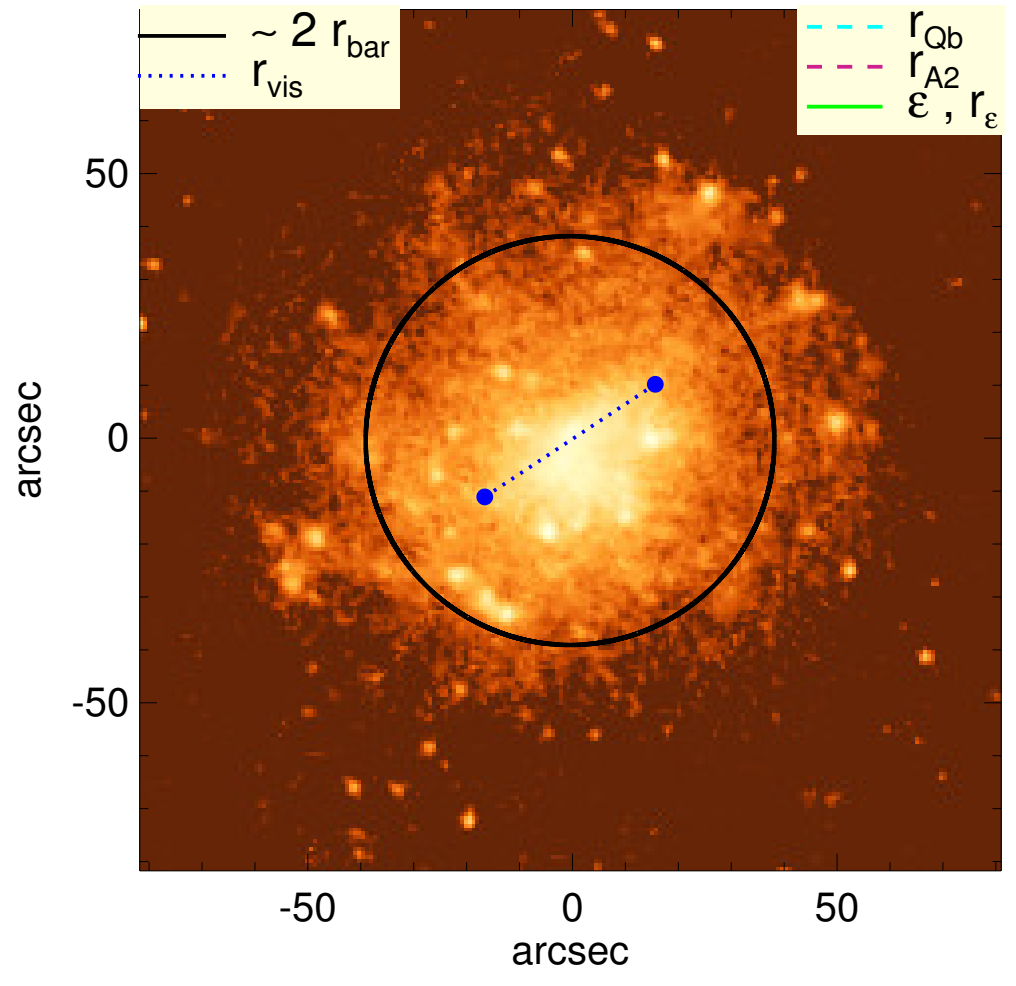

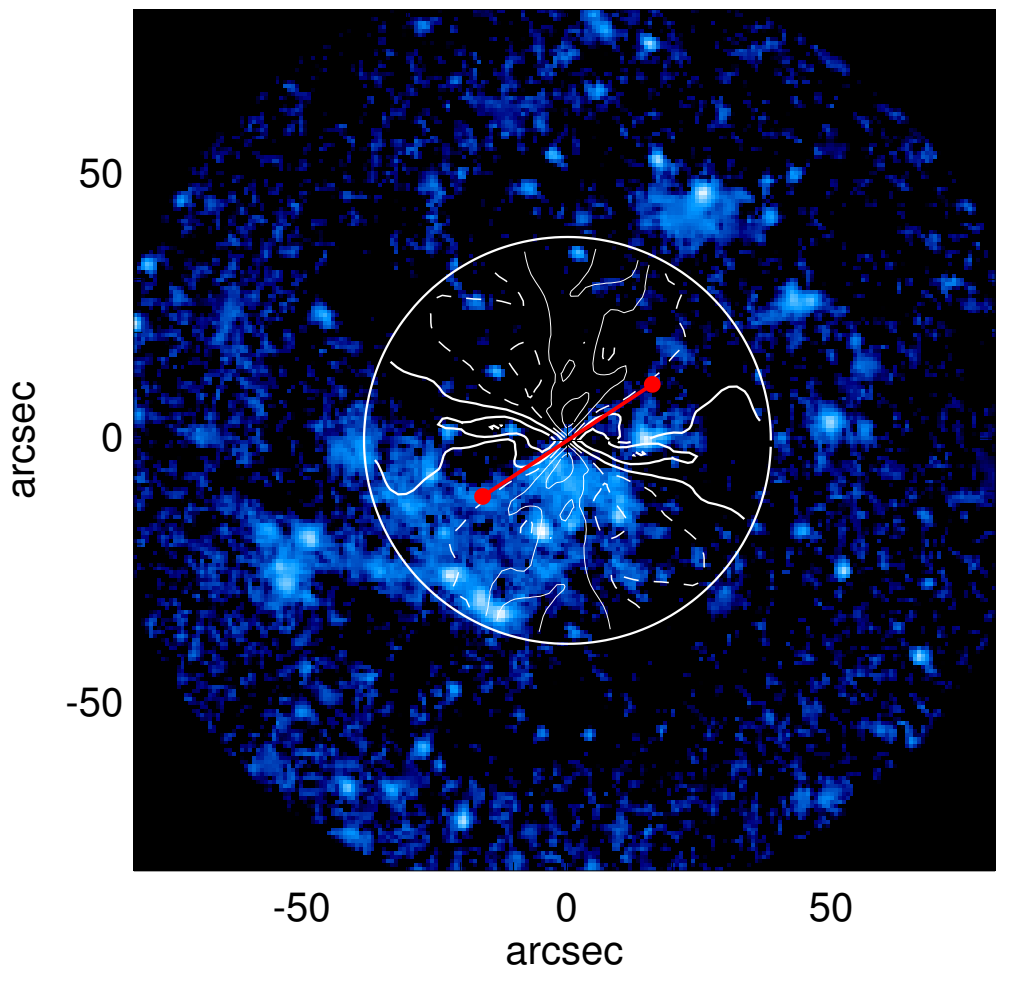

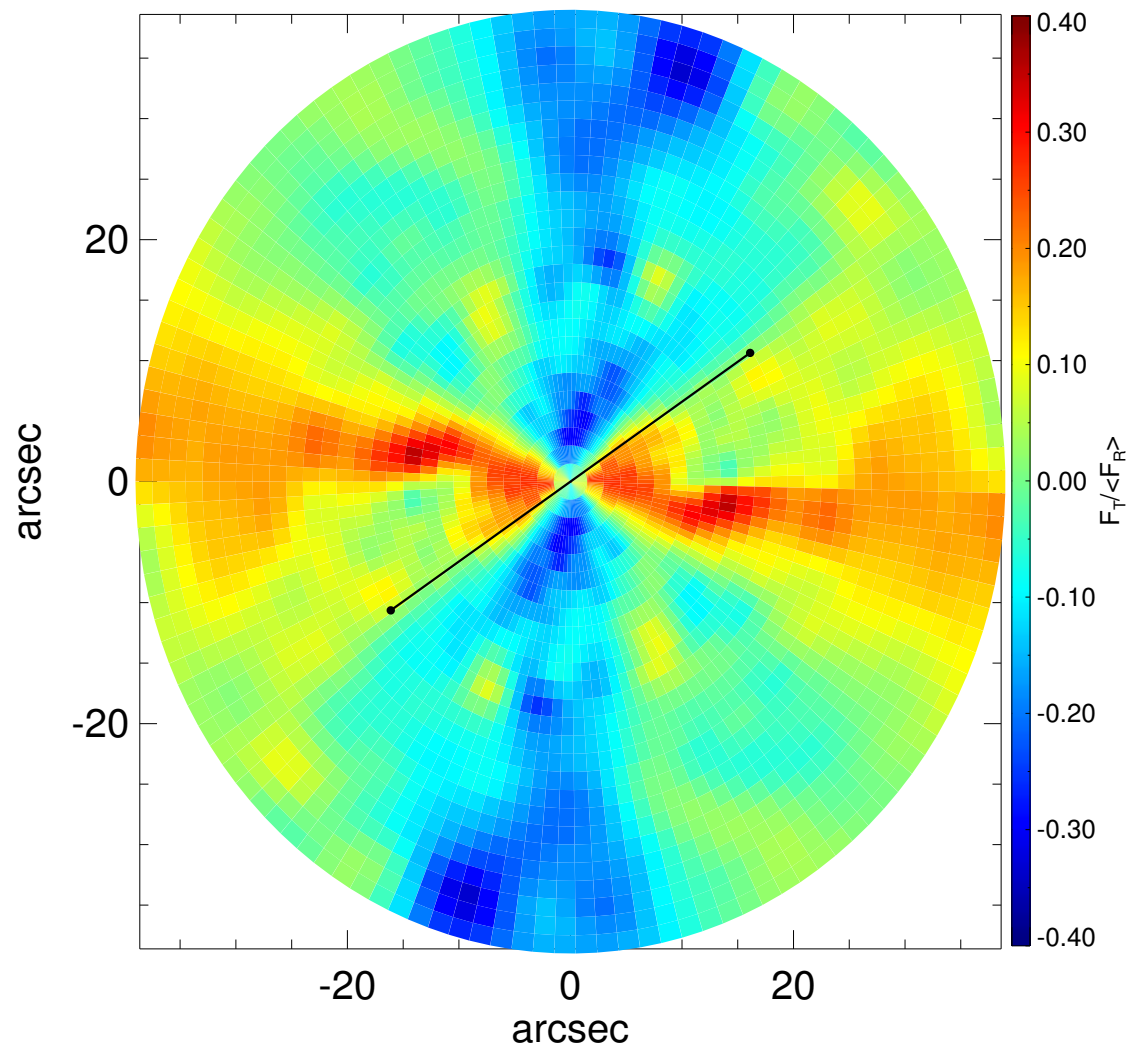

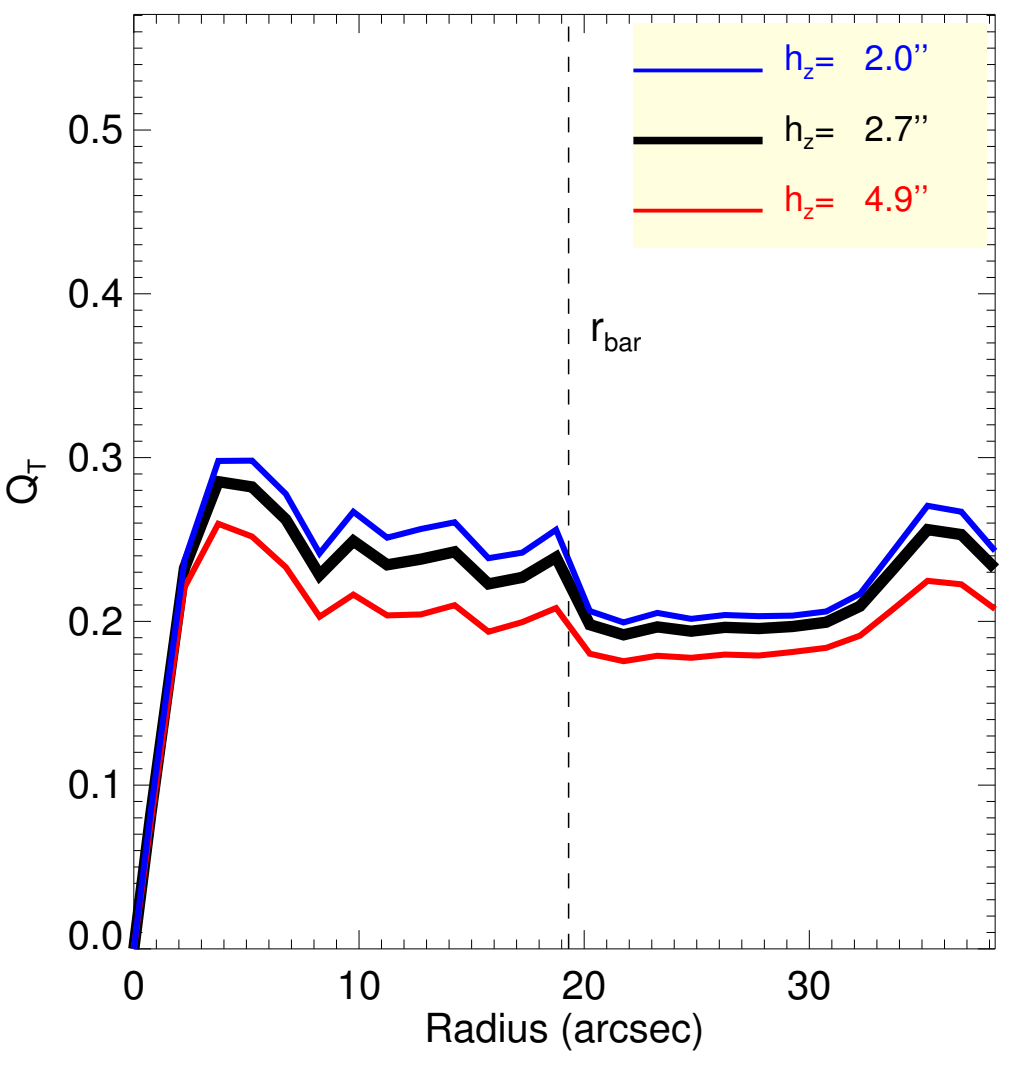

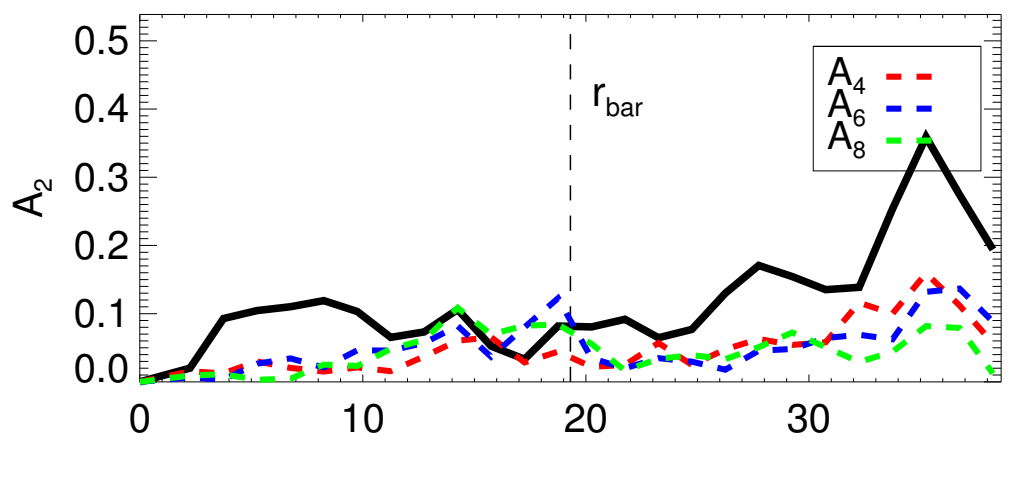

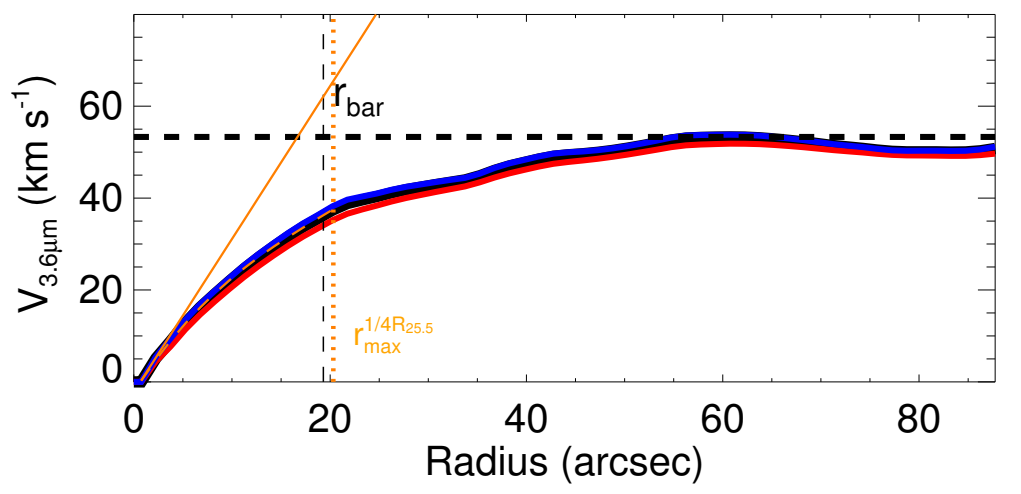

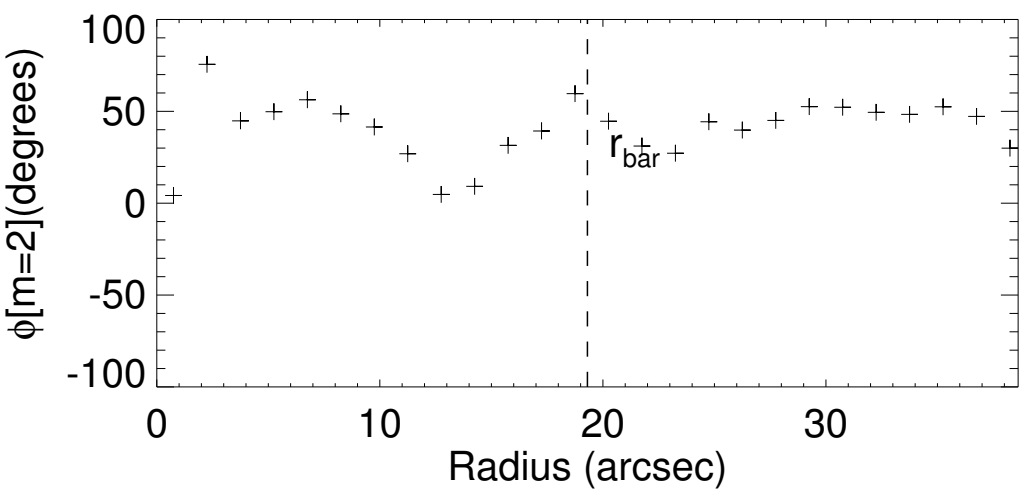

Q_b : ...
r_{Qb} : ...
$Q_b^{halo\text{-}corr}$: ...
$r_{Qb}^{halo\text{-}corr}$: ...
$Q_b^{bar\text{-}only}$: ...
$r_{Qb}^{bar\text{-}only}$: ...
$(Q_b^{bar\text{-}only})^{halo\text{-}corr}$: ...
$(r_{Qb}^{bar\text{-}only})^{halo\text{-}corr}$: ...
$Q_T(r_{bar})$: $0.22^{+0.02}_{-0.03}$
$Q_T^{halo\text{-}corr}(r_{bar})$: 0.13
ε : ...
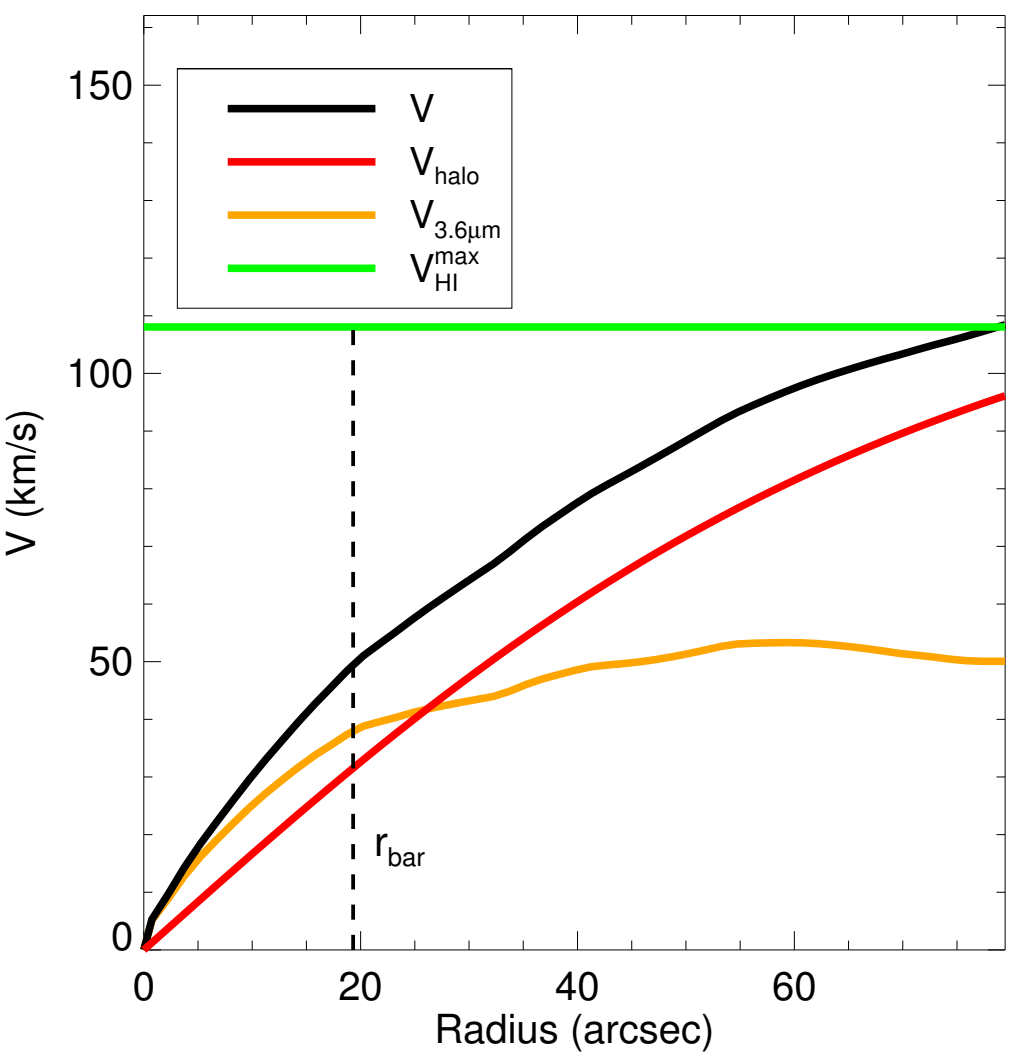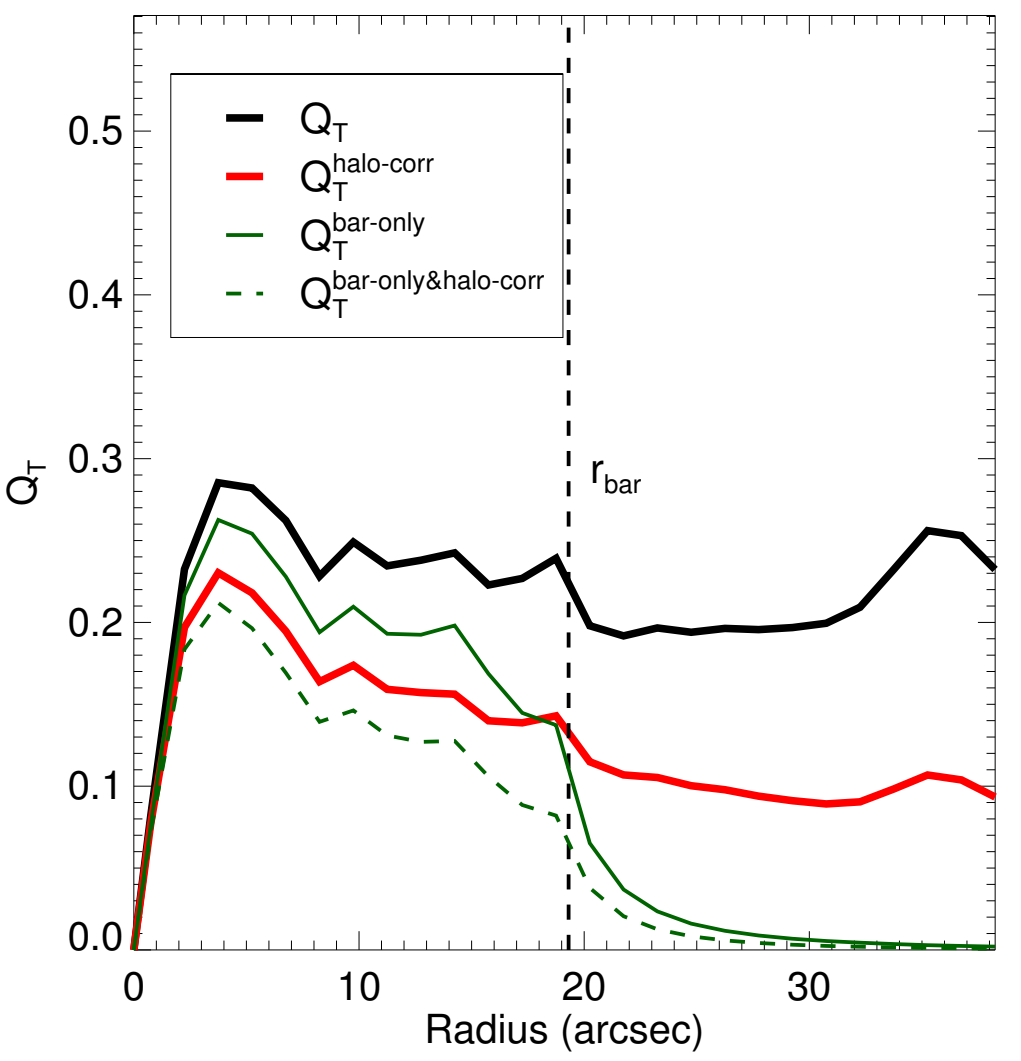
A_2^{max} : ...
r_{A2} : ...
$A_2(r_{bar})$: 0.08
A_4^{max} : ...
$V_{3.6\mu m}^{max}$: $53.3^{+0.5}_{-1.5}$ km/s
$r_{3.6\mu m}^{max}$: 60.75 arcsec
$V_{3.6\mu m}(R_{opt})$: $50.1^{+0.2}_{-0.8}$ km/s
$d_R V_{3.6\mu m}(0)$: $32.0^{+2.6}_{-5.3}$ km/s/kpc
$M_h/M_*(<R_{opt})$: 4.91
a : 9.2 kpc
V_∞ : 138.8 km/s